west roxbury academy

2017

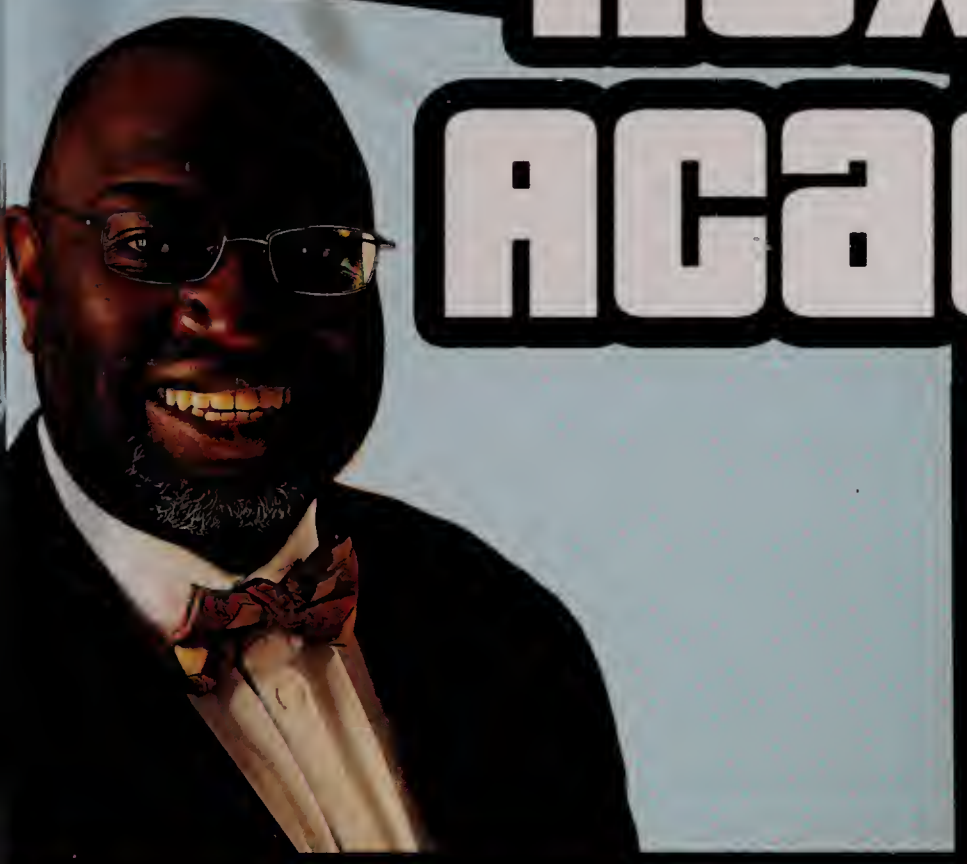

SLIPPERY
CELTICS

Letter to the Class of 2017,

Each year I am charged with the task of writing a senior letter that summarizes my reflection of four years of my stewardship of West Roxbury Academy. Each year that task becomes more emotionally jarring because of the memories and adventures that I have shared with the out-going senior class. An easier task is to recite statistics pertaining to MCAS scores, graduation rates, and academic achievements. What makes this year even harder is the impact to the overall climate of the past two years.

I know that the school's mascot is the pirate, but during the past years, we having actually become a phoenix. The phoenix is a magical bird in Greek mythology that regenerates itself through fire. The phoenix becomes new life by arising from the ashes of its previous self. During those four years you have been asked to arise through triumphs, adversities and tragedies. And you have been made stronger in the face of adversities that you have gone through.

But while I'm reflecting, let me know that I remember your freshman year, when many of you learned how to ride a bicycling in Mr. O'Brien's class. I remember your sophomore year, when many of you reciting poetry with Mrs. Snodgrass, or signed up for a Summer Search adventure. Also remember sophomore year as the year that you assisted the school in the formation of a Student Government Association. It was you who created the first International Day, the cook-off competition, and improved school spirit and pride. I remember junior year, for the protesting the school closure proposal. I remember driving up to the Frederick's and handing out pizza to students protesting the school closer. Then after the decision was reversed, I remember that the next day, seniors were focused on supporting the sophomore classes prepare for the MCAS. I remember senior year, the first game on the new football field. And the excitements as seniors delighted in having a gym class into their schedules, the grade level trip to Salem, and the college announcement.

As you go forth, take a moment to breath and reflect on your many, many accomplishment. Take time to thank your teachers, hug your family, and keep your friends a bit closer. I could have spoken more about your scholarship; but this letter is about your heart. The Class of 2016 best represents Mark Twain's quote, "It's not the size of the dog in the fight; it's the size of the fight in the dog."

Thank you for your fighting spirit. Thank you for enduring my poems and humor. Never forget what you can accomplish when you work together.

Sincerely

Rudolph Weekes
Headmaster

Marc Abelard
Director
of
Partnerships

Grace Diggs
Assistant
Headmaster

Angela Lafontant
Dean
of
Academics

Rita Newark
SPED
Coordinator

Theresa McIrney
Administrative
Assistant

Alexandra Darius Jean
Guidance

Adilson Cardoso
Guidance

Ronesha Williams
College Advisor

Debbie Laguerre
Education Advisor

Claude James
Zone Facilitator

Melpo Kalaitzidis
KeyStep Counselor

Kevin Cavanaugh
CFC

Janel Muhammad
CFC

Sherika Alford
CFC

Chris Flores
CFC

Eric Wright
Custodial Staff

Ros Koech
Nurse

Dan Moynihan
"Dan The Door Man"

School Police

Donna Marie Adame

Susan Ball

Judith Bazile

Jenny Bello

Sheila M Brown

Edner J Cayemite

Nigel W Charlton

Brian C Collins

Rick Corcoran

Margaret Cronin

Jacqueline Daly

Adam M Dehner

Kerry C Evans

Stephen Genatossio

Matthew Giblin

Paula Grillo

Rick Gustavson

Paula T Guzman

Lloyd Hana

Emily Hanke

Patricia Frances Harding

Alan Humbert

Stacey V Jones

Antoine Lavarin

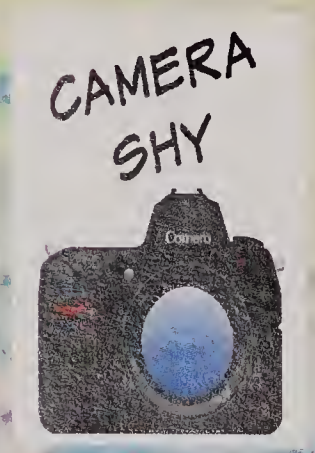

Yves Leveque-Clerveaux

Lois Linksy

Jana McCarthy

Linda A McCloud

Ann M McCobb

Daniel McDonald

Kevin M McGonigle

Caitlyn McGrath

Vertelle McMiller-Harris

Kimberly A Nettesheim

Jean Marc Nozea

John A O'Brien

Zhuo Peng

Michelle R Pierre

Theresa President

Colleen Rackette

Suzie Renz

Madeline A Richmond

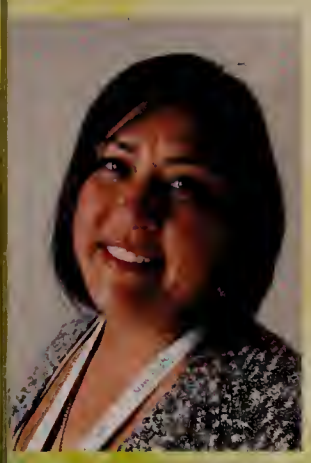

Arlene T Saia

Tsalane Shepard

Melissa Skillin

Derick Smith

Chandler Smoak

Martin S Somers

Demetra M Stavrianidis

Regina Temple

Nicole Tesoro

Jennifer J Timilty

Rudolph L Weekes

Leslie Willis

Clifton G Wilson

Joan E Wilson

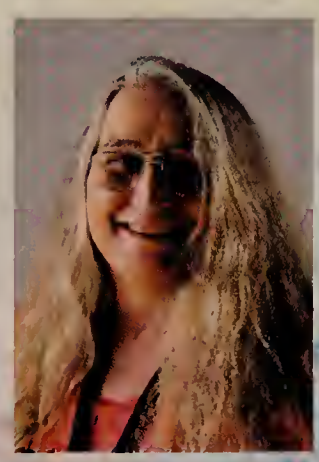

Dolores A Wood

William R Young

WEST ROXBURY ACADEMY

CLASS OF 2017

Rejdon Abedini

Fernando Aispuro

Nickname: Stevy

Quote: If I waited until I was ready to do something, I'd be waiting for the rest of my life

Thanks To: Ms.Nettesheim, Mrs.McInerney, and all my senior teachers

Steven Anderson

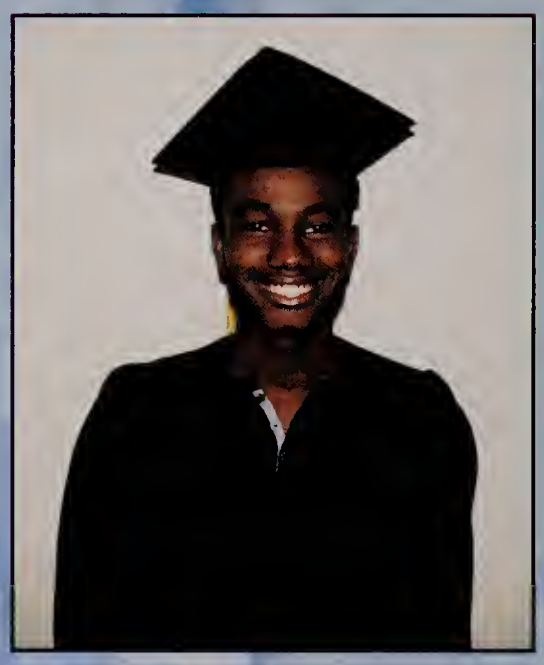

Merberd Antoine

Odia Bah

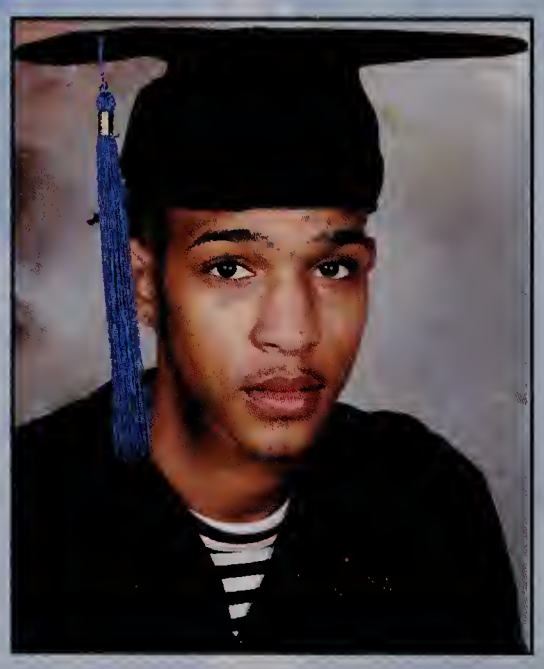

Carlos Barbosa

Nickname: Meika

Friends: Macklyne Joseph, Darius Young, Melissa Decius

Thanks To: I would like to give a thanks to all my teachers who have been there for me in everything

Rameika Bertrand

Jakelin Bonilla

Quote: "If you keep believing the dream that you wish, it will come true" - Cinderella

Thanks To: My mom and dad, Mrs.Saia, Mrs.Diggs, and Amie

Leila Boyd

Lastarrsha Bradham

Nickname: Starr or Starrsha

Quote: I graduated and I'm smart

Friends: Montez, Delilah, Nate, Zhasmeeh, Jayla

Thanks To: Ms.Guzman, Ms.Diggs, Ms.Grillo, Ms.Dary, Mr.Clemente

Quote: Allow yourself to be yourself. It's better to walk alone than with a crowd going in the wrong direction

Friends: Crissandra Diaz, Emma Kelly, Linda Ortega

Thanks To: Ms.Stavrianidis for checking up on me every time. WRA for teaching me life lessons and giving me a reality check

Arias Breiner

Rachel Brooks

Nickname: Rachel Rae

Friends: Lakita, Anne, Jackie

Thanks To: All my friends and teachers

Eric Burgess

Robert Burke Donohue

Nickname: Scroloduedon

Quote: I love you all "sike"

Friends: Carlos, Tishan, Jerome, Miquel, Carl

Thanks To: All my day ones and to the lovely staff in the Building

Raul Cardosa

Gleidys Castillo

Quote: Everything with effort and dedication can be achieved.

Friends: Mary Leyris Tejada, Ryan Ramirez, Luis Jose Merced

Thanks: Thanks to all my teachers who helped me get to where I am

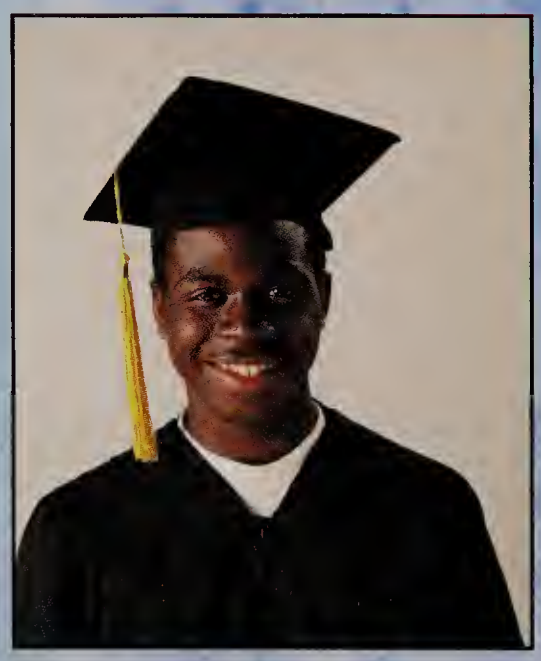

Mekhi Cohen Lesley

Felipe Colon

Nickname: Lightskin

Quote: "We ride together, we die together, 2017 for life"

Friends: Matthew, Gio, Jehudi , Alexis

Thanks To: All the senior staff and the great work they have done for us seniors

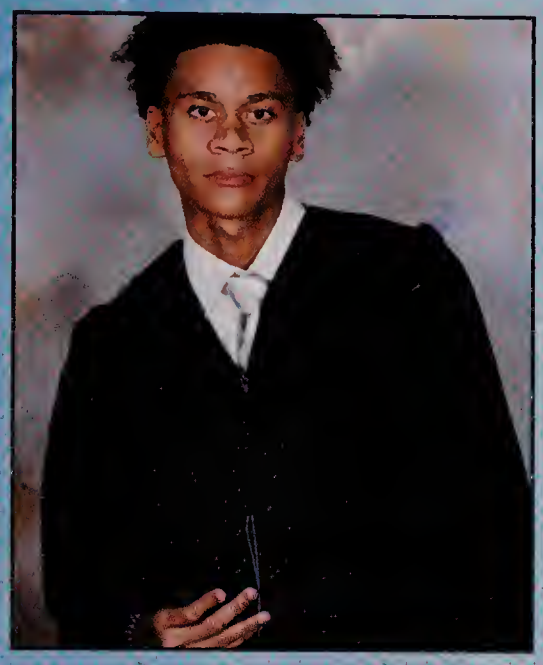

Kyle Colon

Lequan Davis

Nickname: LQ

Quote: Live life to the fullest, living like Larry!

Friends: Miquel O, Jesse P, Deanere E, Elsie L

Thanks To: My brother, Coach Cardoso, Coach Derick, Mr.McDonald, and all my friends

Nickname: Lil E

Quote: No, I'm not Ashley

Friends: Ashley, Rey, "Dan The Doorman", Mrs.Muhammad

Erica Deacipreste

John Decius

Melissa Decius

Johnny Dela Cruz

Quote: "There is nothing the matter with my fave, I got character."
- Crybaby (1990)

Friends : Emma, Breiner, Linda

Thanks To: Emma for being a drape

Crissandra Diaz

Douenie Edourd

Quote: Everytime someone gives you
a formula for who you should be and
what you should do, you should know they're giving you a pair
of handcuffs.

Friends: Alia O, Jasmine H.

Thanks To: God for allowing me to see a new day, my parents for
guiding me to become who I am today,
my friends for watching my back

Deandre Evans

Arona Fall

Nickname: New Rowx

Quote: Success is at the end of the effort

Friends: Meliz, Amadom, Ibrahan Nidiawan

Thanks to: Everybody in West Roxbury Academy School

Nickname: Lani

Quote: "Bruh, we graduated
just to go to school again"

Friends: Hilda, Shianne,
Odia, Isha

Thanks to: My father in loving memory.

Alanis Felix

Starling Ferrera

Nickname: TD

Quote: As Trump was crazy enough to believe that he could be the next president, I'm crazy enough to believe that I'm a future billionaire.

Friends: Jackie Gay, Caitlyn McGrath

Thanks To: Mrs.James, Mrs.Guzman, my queen (my mother), Mrs.Printemps

Marie Figaro

Hilda Flores

Quote: " When your imaginary friend doesn't want to be your friend no more, make a new one."

Friends: Carlos B. Carl, Montez, Twitch, Jerome, Miguel , Jesss, Oscar

Thanks To: Everyone who doesn't believe in Oscar

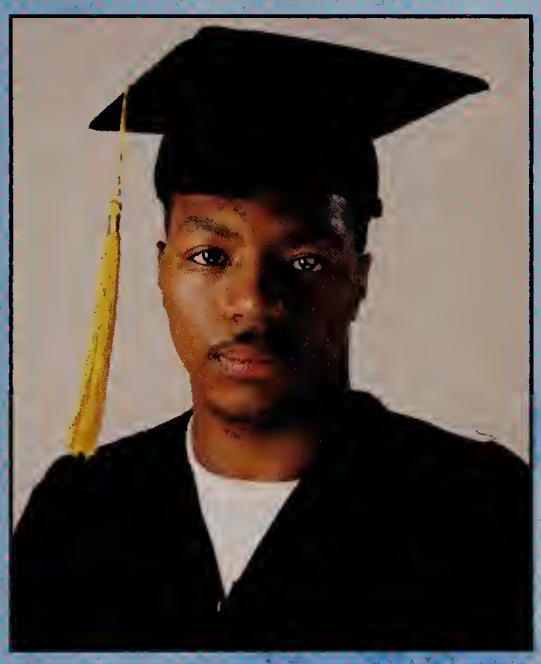

Tishon Fortes

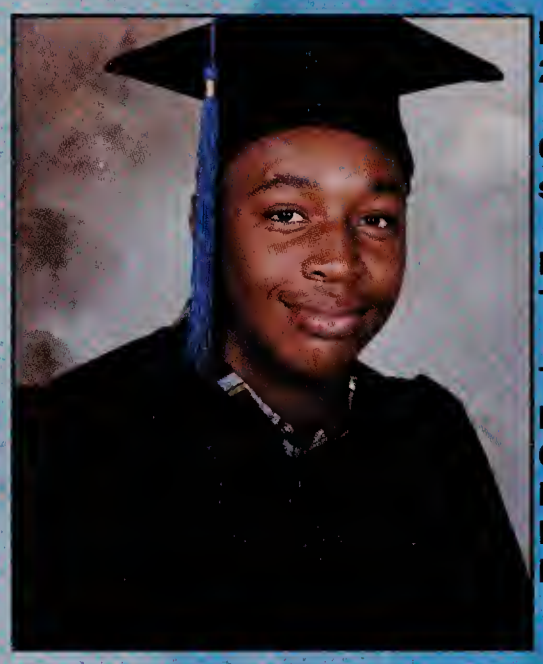

Carl Foster

Nickname: Juglizzy, Lil Boat, 23 Savage

Quote: One step at a time, stay on your grind

Friends: Tishon, Carlos, Raul, Twitch, Infiniti

Thanks To: Coach Cardoso, Derek, Cav, Mrs.Diggs, Ms.Muhammad, Ms.Daly, Ms.Harding, Ms.Debbie

Tina Francios

Jackie Gay

Quote: " Life isn't about finding yourself. Life is about creating yourself."

Friends: Caitlyn McGrath, Anne Derby Saint Jean , Rodhie Ashley Jean Gilles

Thanks to: Mrs. Grilo, Dr. Jones, Mr. McCain , Mrs. Guzman, Mrs. Saia

Nickname: Lolhi Spazz

Quote: Always cheat first

Friends: Hilda, Sam, Alanis, Christian

Thanks To: All the teachers that pushed me to do better

Alexis Gonzalez

Shianne Haley

Nickname: Shi Glizzy

Quote: Be the kid with the orange poster

Friends: Isha, Alanis, Dia, Grannen

Thanks To: Everyone who put up with my bs over the years

Quote: Always remember there are far more better things ahead than any we left behind

Friends: Jeanica, Rachel, Jayla

Thanks To: Mr.James, Mr.Somers

Lakita Hardy

Jerome Hayes

Quote: "You can only be young once. But you can always be immature."

Friends: Twitch, Tishon, Carlos, Raul, Miguel

Nickname: Mimin

Quote: What time is it?? I'm hungry

Friends: Alia, Douenie, Emilia

Thanks To: My teachers for forcing me to do my work. Also myself for not dropping out

Jasmine Guadalupe Hernandez

Julio Herrera

Nickname: Gigi

Quote: Just be yourself and have fun

Friends: Starrsha, Shi, Isha

Thanks To: Mrs.Saia for being my teacher/friend and having the patience to listen to all my problems

Gianna Horne

Nickname: Bacalao

Quote: There are plenty of fish in the sea but only one Bacalao

Friends: Kory, Robert, Alia

Thanks To: My family and close friends for encouraging me

Christian Hornedo

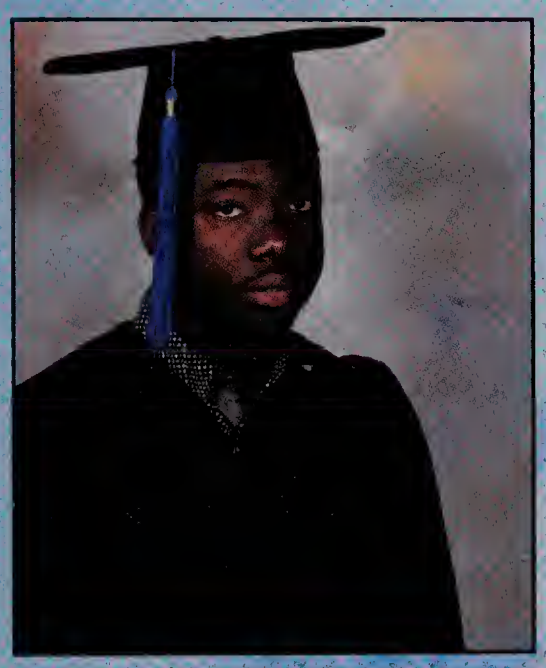

Kerby Jean Baptiste

Nickname: Jeliani

Quote: I believe I can fly

Friends: Shianne, Alanis

Thanks To: God, my family, myself, the world, Donald Trump

Isha Jeilani

Albert Jimenez

Nickname: Oky

Quote: Live life

Friends: Meberd, John

Thanks To: My family

Chrisitan Joint

Quote: "All painted up like trash" -Crybaby (1990)

Friends: Crissandra, Breiner, Linda

Thanks To: Crissandra for being a square

Emma Kelly

Montez Lacombe

Nickname: Twitch

Quote: I love to eat turkey beans and don't get cuffed, you will fail

Friends: Tishon, Jerome

Thanks To: Mr.O'Brien for making me a better and hardworking student and ballplayer

Nickname: Elsa

Quote: "I never look back, darling. It distracts from the now."

Friends: Miguel Osouna, Lequan Davis, Nate, Delilah

Thanks To: Mr. James, Ms. Williams, my boyfriend.

Elsie Lopez

Tanya Camila Lozano

Juan Maldonado

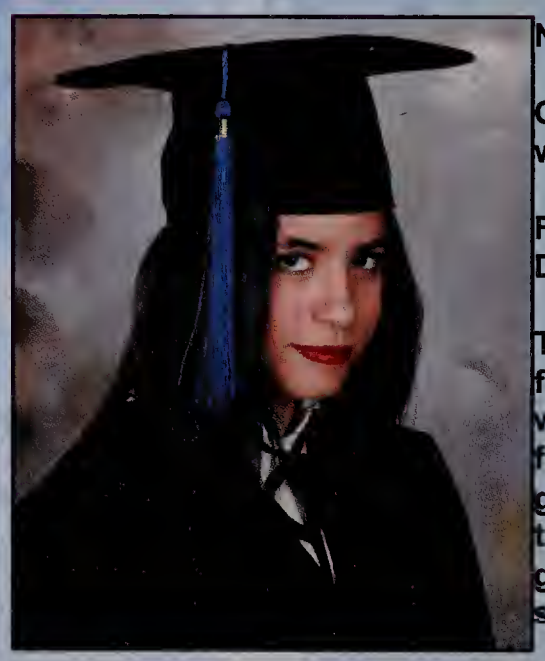

Ambar Marchena

Nickname: Chena

Quote: OMG! You need to see what I got for my dog!

Friends: Vielka, Alanna, David

Thanks To: My dog Mickey for being the reason why I wake up with a smile on my face everyday. My mom, grandma and special thanks to my dad and his girlfriend Lyndsey, my second best mother

Nickname: E-lowkey

Quote: If you won't make a dollar, you won't make a difference

Friends: Infiniti, Montez, Koreanna

Thanks To: Mr.Cardoso for making my senior year easy.

Eric Martin

Josleni Medina

Michael Arias

Jose Luis Merced Pena

Quote: You never fly if you're too scared of heights. You never live if you're scared of doing

Friends: All those who open their arms and received me

Thanks To: Thank you to those who gave me love

Nickname: Leno

Quote: Don't only be real when you're good, be real when you're bad as well

Friends: Mary, Jose, Jose Alberto, Julio

Thanks To: All the teachers for helping me and for all the advice I was given. Thanks to my friends who been real. A special thanks to my parents who help me pull through.

Luis Jose Merced Pina

Jamal Mercedes

Nickname: Manhattan

Quote: Eat with the ones you starved with

Friends: Luis, Jose, Alberto, Zhamlet

Thanks To: Everybody who stood by me when I was at my worst

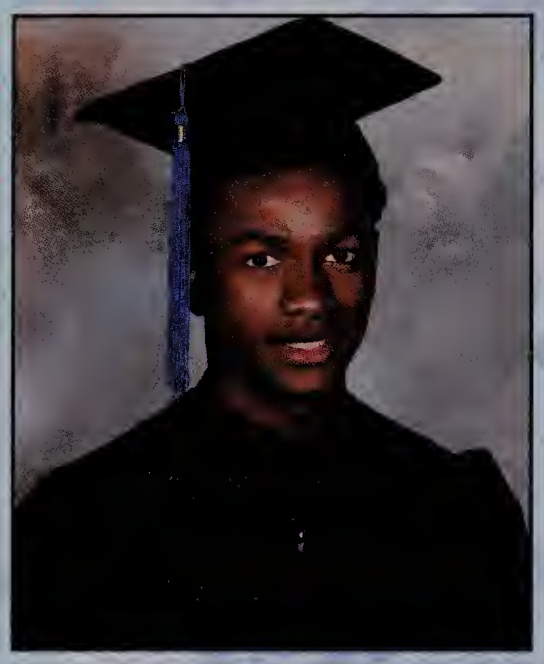

David Milhomme

Sarah Montilla

Nickname: Sarahbeara

Quote: If you like water, you already like 75% of me

Friends: Volleyball Team, Matthew N, Lakita

Thanks To: Mr.Somers, Ms.Daly and Ms.Pierre for always keeping me on my feet and giving the best advice

Vicky Nguyen

Shueb Noor

Nickname: Shebe or Shafo

Quote: What lies behind us and what lies before us are small matters compared to what lies within us

Friends: Luis, Jose, Alberto, Randel, Kerby, Christian, Meberd

Thanks To: Thanks to all my friends for being with me all the time through the bad and good that has happened in these past 4 years

Nickname: Gringo

Quote: Live each day as if it were your last

Friends: Julio, Kavon, Jehudi, Sara

Thanks To: Ms.Daly, Ms.Mohammed, and all the teachers that helped me get through my senior year.

Matthew Noreiga

Emilia Nunes De Pina

Axel Nunez

Munachi Nzerem

Nickname: Mona, Nachi

Quote: you gotta own it if you want it

Friends: Monique, Nate, Tina, and the volleyball team

Nickname: Lit Lit Linda

Quote: Graduating to go to school again, awesome

Friends: Emma, Alia, Crissandra, Branerd

Linda Ortega

Alia Ortiz

Quote: A woman who writes has power, and a woman with power is feared

Friends: Jaz, Douenie, Emilia, and Linda

Thanks To: My teachers and friends for keeping me grounded

Nickname: Zhas

Quote: Sometimes you find out what you are suppose to be doing by doing things you aren't suppose to do

Friends: Elise Lopez, Miquel O, Lequan Davis, Lastarsha Bradham

Thanks To: My mother for watching over me and making sure I make it

Zhasmeen Ortiz

Miquel Osouna

Nickname: Miggs

Quote: They hated me one week, loved me the next week, both weeks I got paid

Friends: Elsie, Lequan, Zhas, Tishon, Carlos, Ravi, Montez, Junior, (Crossboyz)

Thanks To: Ms.Guzman, my best friend, Lequan, and my baby girl

Nickname: Oti

Quote: No one is rich enough to buy yesterday, but tomorrow may be yours if you work hard

Friends: Arona Fall

Thanks To: All my teachers, Ms.Guzman, Ms.Saia, Ms.Smoak, Ms.Stavrianidis, Ms.Jones, Ms.McCobb, and Ms.Grillo. A special thanks to A.Fall

Steve Charlton Otieno

Amanda Otoole

Nickname: O'Toole

Quote: I believe that everything happens for a reason. People change so that you can learn to let go, things go wrong so that you appreciate them when they're right, you believe lies so you eventually learn to trust no one but yourself, and sometimes good things fall apart so better things fall together

Friends: Daniela, Deanna, Robert, Cristian

Thanks To: Mrs.Guzman, Mr.Dehner, Ms.Diggs, and Mrs.Nettesheim for always being there for me

Jimmy Paul Jr

Thomas Peak

Nickname: Tommy

Quote: Ya neva know...eva #YNK

Friends: Hamlet, Geo, Michael, Rey

Jehudi Pena

Jose Pena

Thank you to Mom, Dad and Brothers for everything.

Wendy Perez Abarca

Monique Phillip

Nickname: MoMo

Quote: I'm just trying to do better than good enough

Friends: Doudly, jeanica, Munachi, Nate, Tina

Thanks To: Myself

Nickname: Brownyy

Quote: Don't let society dictate who you will be in life

Friends: Lastarsha, Odia, Elise, Tishon, Sarah, Gianna

Thanks To: My grandma, girlfriend, Ms.Daly, and my bestfriend

Delilah Polanco

Doudly Rene

Quote: If prayer becomes a habit, success becomes a lifestyle.

Friends: Monique, Marie, Nate, Ashley

Thanks To: My family and friends, Ms.Debbie and most importantly God

Nickname: Teggy Tony

Quote: Don't be the nail be the hammer

Friends: Geo, Thomas, Michael

Thanks To: All the teachers that tried to push me to succeed

Hamlet Romero

Julio Rosado

Nathaniel Sarjeant

Jeanica Aranie Simon

Quote: If it doesn't challenge you it won't change you

Friends: Jayla, Monique, Lakita

Nickname: DJ

Quote: Life changes people but those who are set don't need to change

Friends: Christian, Robert, Geo, Michael, Daniel, Josue

Thanks To: Ms.Guzman, my mom, and my friends

Darwin Soto

Geovanny Soto Ortiz

Ann St Jean

Mary Leyris Tejeda

Nickname: Chichi

Friends: Luis Merced, Annie

Thanks To: I want to give a special thanks to Ms. Debbie, Ms. Lafontant and Ms. President for pushing me all the way and to never give up. Thank you!

Nickname: Jackie

Quote: "I am the author of my life. Unfortunately, I am writing in pen and I can't erase my mistakes."

Friends: Tyanna, Idalys

Thanks To: My father for believing in me. When things got hard, he was right by my side motivating me. When everybody said I couldn't, he said I could.

Jacquline Thomas

Jayla Thomas

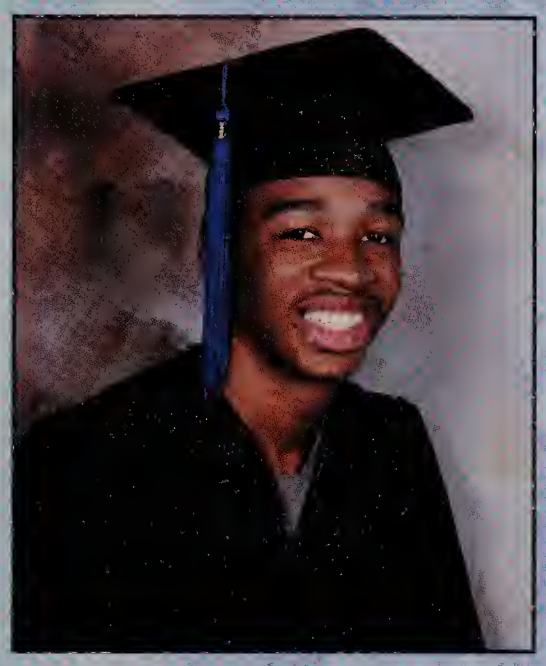

Keemani Thomason

Marie Tunis

Nickname: Phara

Quote: "Stay focused. Stay humble. Stay blessed."

Friends: William Demosthene, Saika Demosthene, Merberd Antoine, Doudley Rene

Thanks To: My family, my friends, my teachers, everyone else who always encouraged me to do better.

Quote: "Working hard does not mean being good at something."

Friends: David, Nicolas, Josua, Caitlyn

Thanks To: All my teachers for giving me the opportunity to learn how to face the reality of life.

Kevin Valenzuela

Kavon Washington

Nickname: Bear

Quote: "Live life with no regrets."

Friends: Jehudi, Matthew, Julio, Robert

Thanks To: Mr. Cardoso for supporting and making sure I am on point.

Quote: "Fall seven times, stand up eight."

Friends: Erica, Mrs. Guzman, Dan the doorman, Mr. McCain

Thanks To: Theresa for making these past two years doable and encouraging me to be the best person I can be.

Ashley Wiggins

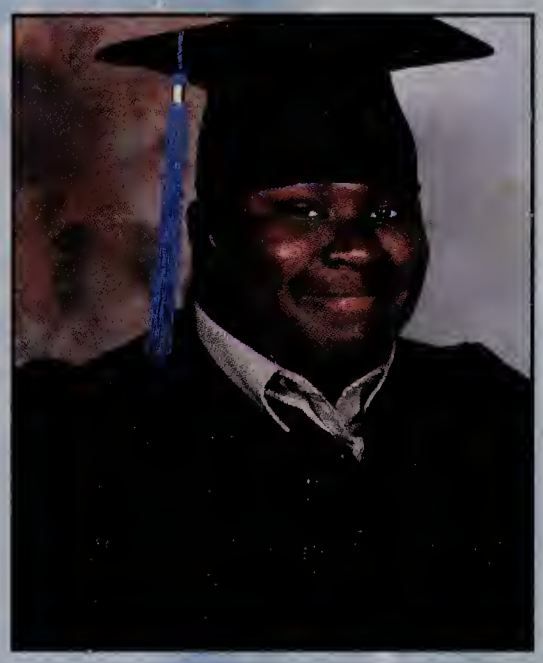

Darius Young

Nickname: Day-Day

Quote: "I will always keep my head up."

Thanks To: The yearbook people. I hope everyone could remember me.

Nickname: Geo

Quote: "The mind is a terrible thing to waste."

Friends: Michael, Thomas, Hamlet

Thanks To: All the teachers

Geovanny Soto Ortiz

Caitlyn McGrath

Nickname: Cait or Cat

Quote: You will only regret giving up

Friends: Jackie Gay, Daniel Figaro, Robert Noblecura, Kevin Valenzuela

Thanks To: My mom for helping me through all my struggles during high school

Nickname: Ash

Quote: Education is the most powerful
thing in the world, and you will learn
something everyday, if you pay attention

Friends: Doudly Rene, Meberd Antoine,
Regina Jean Baptiste, Jackie Gay

Thanks To: Thanks to all my teachers,
especially Ms.Debbie and Ms.Darius Jean

Ashley Jean Giles

Julie Peterson

Thank you Mom and family.

CONGRATULATIONS

CLASS OF *Graduate*

CLASS OF 2017

Rejdon Abedini

Fernando Aispuro

Daiana Alvarez

Steven Anderson

Meberd Antoine

Michael Arias

Odia Bah

Carlos Barbosa

Rameika Bertrand

Jakelin Bonilla

Leila Boyd

Lastarrsha Bradham

Arias Breiner

Rachel Brooks

Eric Burgess

Robert Burke Donohue

Raul Cardosa

Gleidys Castillo

Mekhi Cohen Lesley

Felipe Colon

Kyle Colon

Lequan Davis

Erica Deacipreste

John Decius

Melissa Decius

Johnny Dela Cruz

Crissandra Diaz

Douenie Edourd

)eandre Evans

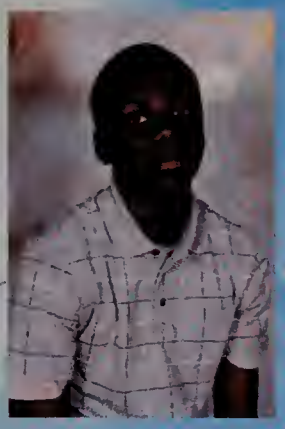

Arona Fall

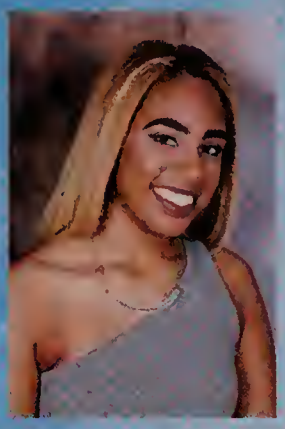

Alanis Felix

Scarling Ferrera

Marie Figaro

Hilda Flores

Tishon Fortes

Carl Foster

Tina Francios

Jackie Gay

Alexis Gonzalez

Shianne Haley

Lakita Hardy

Jerome Hayes

Jasmine Hernandez

Jasmine Guadalupe Hernandez

Julio Herrera

Gianna Horne

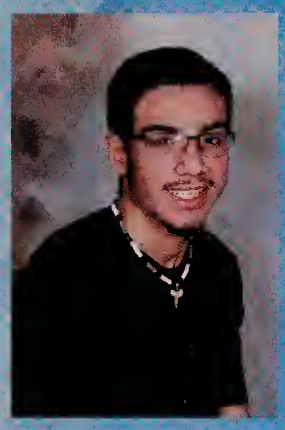

Christian Hornedo

Kerby Jean Baptist

Ashley Jean Giles

Isha Jeilani

Albert Jimenez

Chrisitan Joint

Emma Kelly

Montez Lacombe

Elsie Lopez

Tanya Camila Lozano

Juan Maldonado

Ambar Marchena

Eric Martin

Caitlyn McGrath

Josleni Medina

Jose Luis Merced Pena

Luis Jose Merced Pina

Jamal Mercedes

Arias Michael

David Milhomme

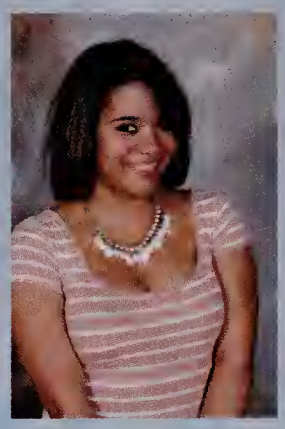

Sarah Montilla

Vicky Nguyen

Shueb Noor

Matthew Noriega

Emilia Nunes De Pina

Axel Nunez

Munachi Nzerem

Linda Ortega

Alia Ortiz

Zhasmeen Ortiz

Miquel Osouna

Steve Charlton Otieno

Amanda Otoole

Jimmy Paul Jr

Thomas Peak

Jehudi Pena

Jose Pena

Wendy Perez Abarca

Julie Peterson

Monique Philip

Delilah Polanca

Doudly Rene

Hamlet Romero

Julio Rosado

Nathaniel Sarjeant

Jeanica Aranie Simon

Darwin Soto

Geovanny Soto Ortiz

Ann St Jean

Mary Leyris Tejeda

Jacquline Thomas

Jayla Thomas

Keemani Thomason

Marie Tunis

Kevin Valenzuela

Kavon Washington

Ashley Wiggins

STUDENT LIFE

SCHOOL BUS

CUTEST COUPLE

BEST EYES

MOST TALKATIVE

LOUDEST

MOST ATHLETIC

MOST LIKELY TO BE LATE TO GRADUATION

MOST POPULAR

CLASS CLOWN

BEST SMILE

LOUDEST LAUGH

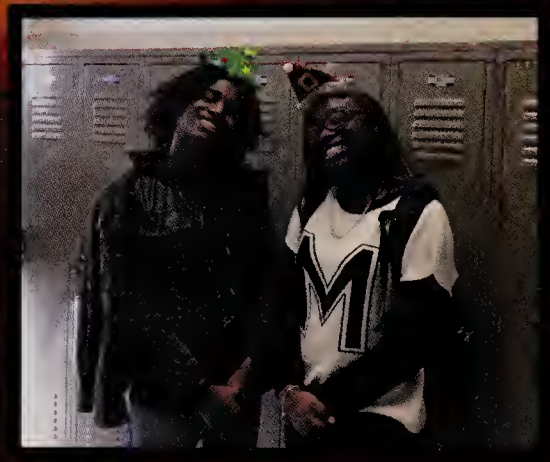

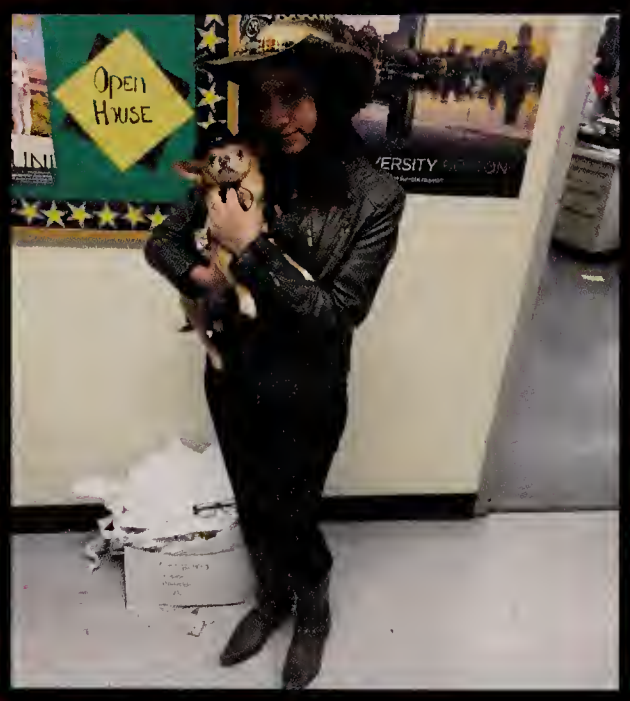

Halloween

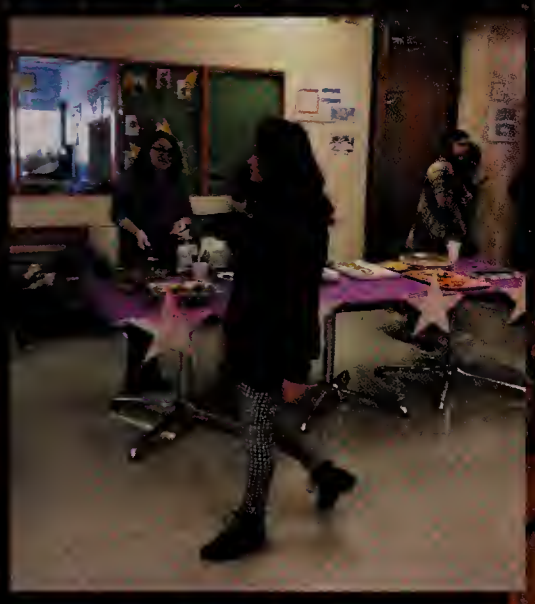

Thanksgiving

Homecoming

CHRISTMAS BREAKFAST

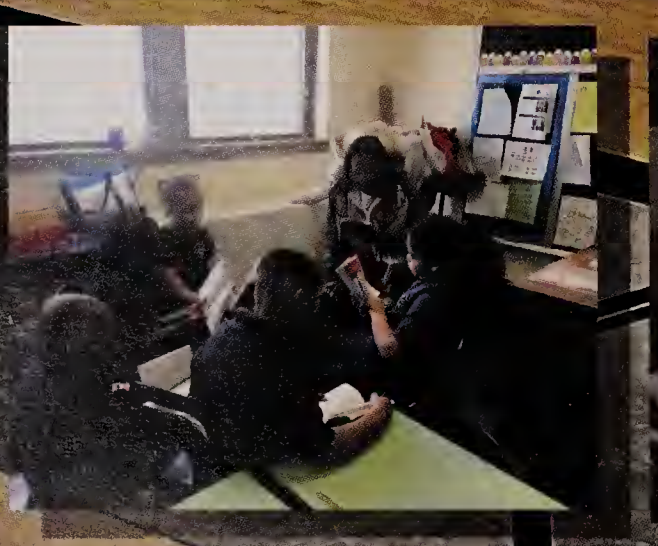

COMMUNITY SERVICE

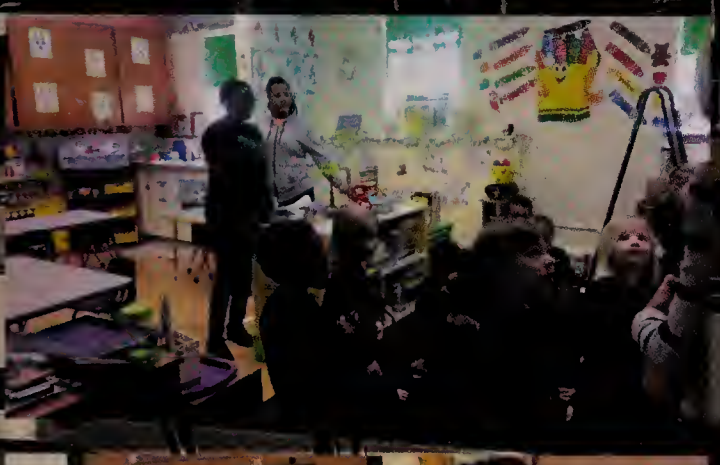

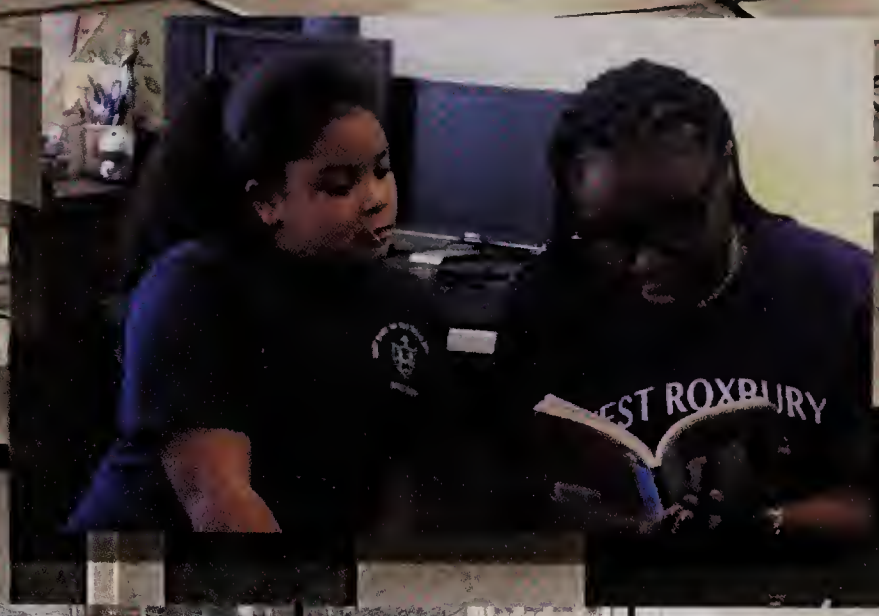

NEEDY
PLEASE
HELP

The Seniors conducted a Social Experiment focused on human trafficking, homelessness, transgender youth, bullying and the opioid crisis.
They developed research questions, wrote hypothesis, and used a scientific method to prove, or disprove their hypothesis. They traveled to the Public Garden, Trinity Church, and to Newbury and Boylston Streets to test them out.
The students learned that despite their personal beliefs many people in our city, and around the country have empathy, and compassion for strangers facing adversity or distress.

Senior Social Experiment

CLUBS and ORGANIZATIONS

National Honor Society
Debate Team
Student Government

National Honor Society

Meberd Antoine
Elsie Lopez
Jakelin Bonilla
Emilia Nunes DePina
Alia Ortiz
Doudly Rene
Douenie Edouard
Darwin Soto
Alanis Feliz
Kevin Valenzuela
Lakita Hardy
Darius Young
Jasmine Hernandez
Rodmie Jean Giles

Debate Team

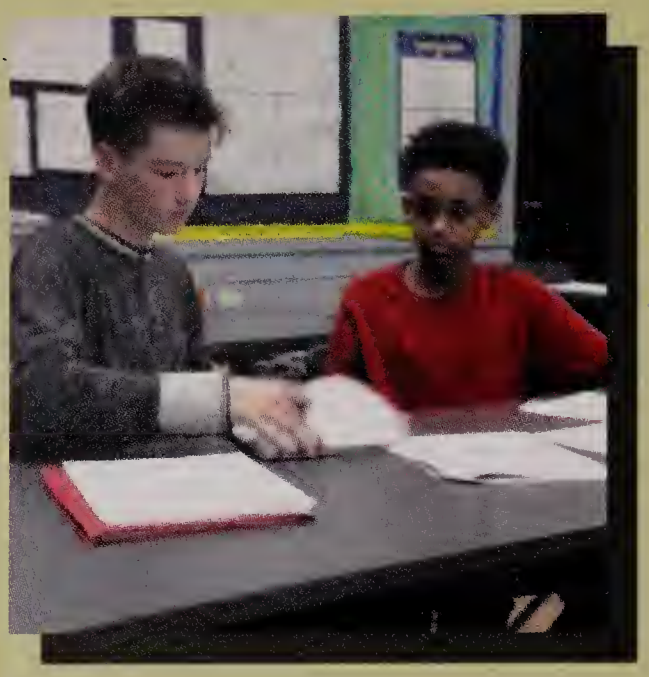

Team

Joseph AcquahKarina Aispuro
Dariana Amparo
Kendra Bannister
Jen Cotzojay
Adalberto Davila
Winda Durand
Phaica Estiverne
Whitney Etienne
Rahjah Guillame
Mustapha Jimoh
Alex LeBlanc
Unique Sanon
Sabrina Santana
Darwin Soto

Coaches

Alan Humbert
Paula Grillo
Margaret Moynihan

Dhruval Thakkar
Sarah Montilla
Elsie Lopez
Deanna Morrow
Cheyenne Marrero
Mailk Canton
Caroline Rivera
Amanda O'Toole
Daniel Fortinon
Kristia Pearson
Zejon Jones
Alex LeBlanc

Student government

WEST RO
HIGH SC

H

GIFT FROM THE C

KBURY
HOOL

ME OF THE
AIDERS

SS OF 1991

Girl's Soccer

Girl's Head Coach
Edner Cayemite

Boy's Head Coach
Marc Abelard

Bella BaldeRevica Berhe
Scath Bogard
Milouthka Cherry
Teaka Ennis
Phaica Estiyeme
Nelisa Fernandez
Marie Figaro
Daniela Fortin
Cartin Gomes
Sara Gregoire
Victoria Gualberto
Gianna Horne
Ameerah Moore
Deanna Morrow
Delilah Polanco
Doudly Rene
Summyyah Steele
Thayla Streeter
Dona Valcourt
Dyanna Vega

Leandro Alves
DiasLouvensky Aly
Meberd Antoine
Alex Demosthene
Mohamed Dry
Oluwasegun "A.Y."
Folajimi
Clarence Francois
Marc-Henri Franklin
Josue Herrera
Kerby Jean Baptiste
Amucachy Jelline
Elcisco Johnson
Dennis Magloire
Emil Matute
Shueb Noor
Axel Nunez
Tahjae Robinson
Elishua Sabater
Karvem Saint-Jean
Mark Steele
Peter Stennett
Kevin Stuart
Edys Velasquez

Boy's Soccer

Varsity

Montez Lacombe
Cedrick Charles
Jerome Hayes
Troy Appleberry
Luis Pena
Lavar Benson
Eddy Baez-Lora
Mekhi Cohen
Devonte Dennis
Carlos Roche
Justin Brooks
Jordan Green
Nayquan Wallace

Head Coach - Martin Somers
Asst Coach - Donald Sergenton
Volunteer Coach- Chris Flores

JV Squad

Seniors

Boy's Basketball

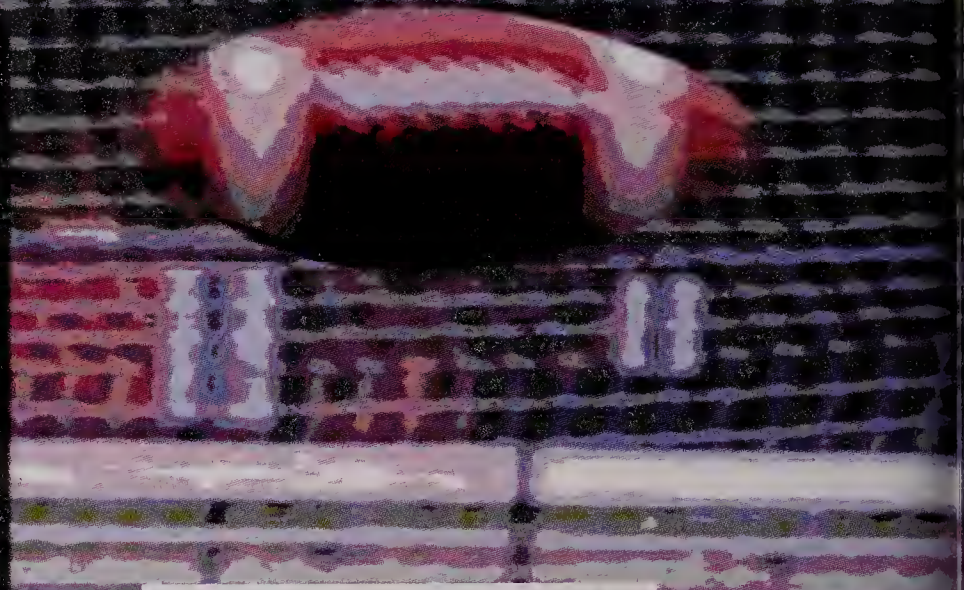

WESTIE
7
WESTIE
8
WESTIE
55

HOME
GUEST

Football

Carl Foster
Ronaldo Cameron
Shaquille Smith
Deandre Evans
Lequan Davis
Montez Lacombe
Brianna Allen-White
Kiwan Mosley
Michael Cruse
Tishon Fortes
Joseph Okafor
Joseph Kostigen
Ismael Presume
Kavon Washington
Orlens Prevot
Jordan Brown
Nathaniel Rosa
Temidayo “David” Faluyi
Dayson Miranda
Khyaire Mack
Derek Bertucci
Jomar Ramos
Nayquan Wallace
Luis Pena
Troy Appleberry
Carlos Roches
Erven Exilhomme

Head Coach
Derek Wright

Asst Coaches
Kirk Womack
Adilson Cardoso

Head Coach
Cliff Wilson

Assistant Coaches
Matthew Giblin
Arturo Clemente

Luis Merced
Jose Merced
Jamal Mercedes
Jose Pena Tejeda
Baez Educiry
Angel Gonzalez
Thomas Peak
Junior DeCosma
Sarial Gonzalez
Luis Pimentel
Robert Sarita
Rhonny Rivera
Alonzo Garcia

Baseball

Westie
7
Westie
3
Westie
15
Westie
10

Girl's Volleyball

Odalys Abreu
April Burton
Isabelle Carnot
Noemi Ferrera
Jasmine Hernandez
Ashley Rodmie Jean-Gilles
Elsie Lopez
Sarah Montilla
Munachi Nzerema
Masiel Pena
Veronica Pena
Pamela Shehu
Lynn Sojour
Jayla Thomas
Kiara Vazquez

Head Coach
Modesto Gomez

WEST KBU

Kamila Abdi
Odia Bah
Tanyla Charles
Tanyva Charles
Jahmyrah Davis
Ryjbara Elysee
Chloe Fenton
Esseniyaa Gustave-Lockett
Adryanna Johnson Mckoy
Kaylisia Jones
Jenese Love
Zhasmeen Ortiz
Naomi Pena-Gonzalez
Abygail Rudder
Jade Sledge

Head Coach
Colleen Racket

Cheerleaders

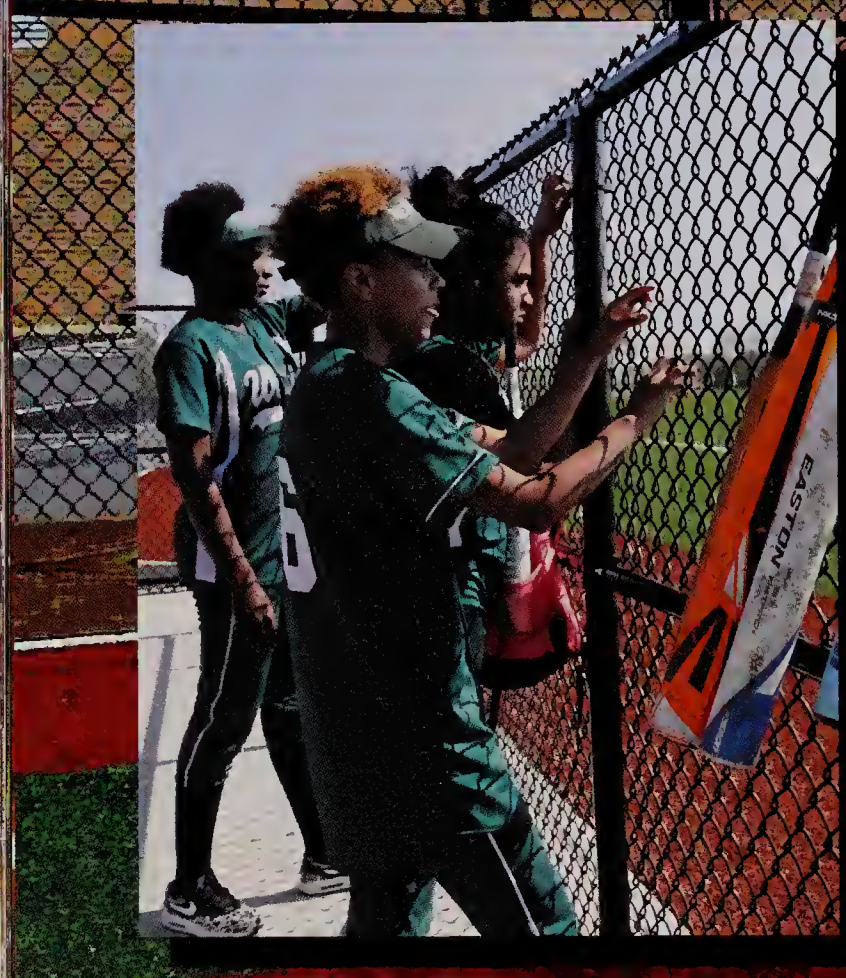

New Recruits

Head Coach
Grace Diggs

Assistant Coach
Wilson Mercado

Odalys Abreu Colon
Lynn Alexis,
Lastarrsha Bradham
Rachel Brooks
Christa Calixte
Regine Charles
Marie Lucie Despeignes
Sophie Elie
Teaka Ennis
Noemi Ferrera
Daniela Fortin
Mya Gonzalez
Saina Jean
Deanna Morrow
Munachi Nzerem
Monique Phillip
Shakira Pirre
Delilah Polanco
Carolyne Rivera Cruz
Jeanica Simon
Jayla Thomas
Matata Toure

Girl's Softball

Ashley JulmisteChyna Randall
Yvette Oriakhi
Lastarrsha Bradham
Odia Bah
Rachel Brooks
Zhasmeen Ortiz
Lakita Hardy
Nevaeh Fletcher
Naomi Orumwense-Lawrence
Shianne Haley

Head Coach
Arturo Clemente

Girl's Basketball

WEST ROXBURY
RAIDERS
LADY RAIDERS
21
13
3
1

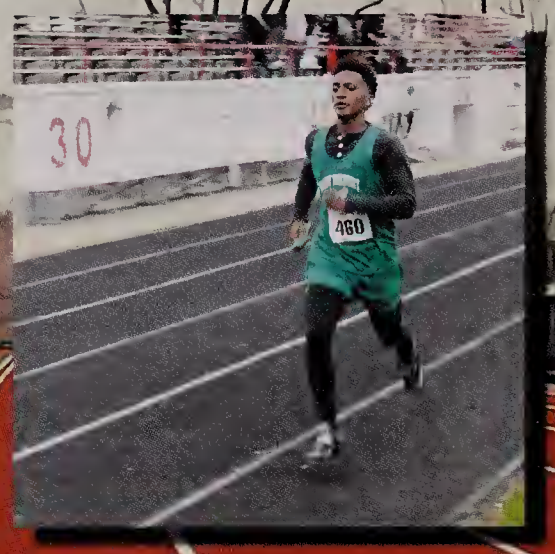

Head Coach
Hatim Louis

Track

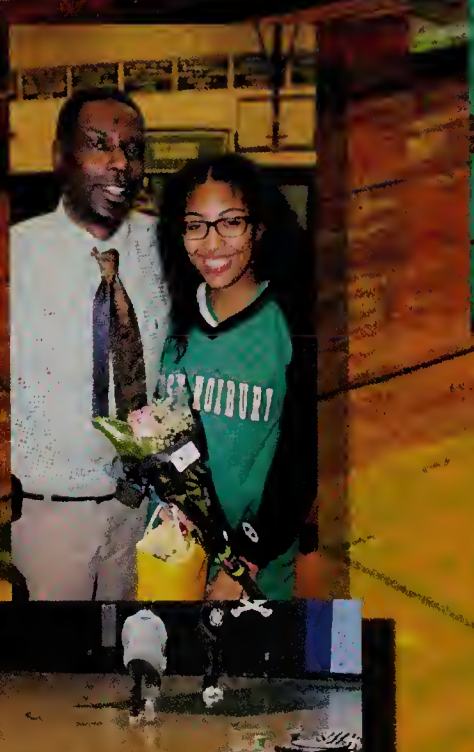

Happy
1,000ths
Starrsha #3

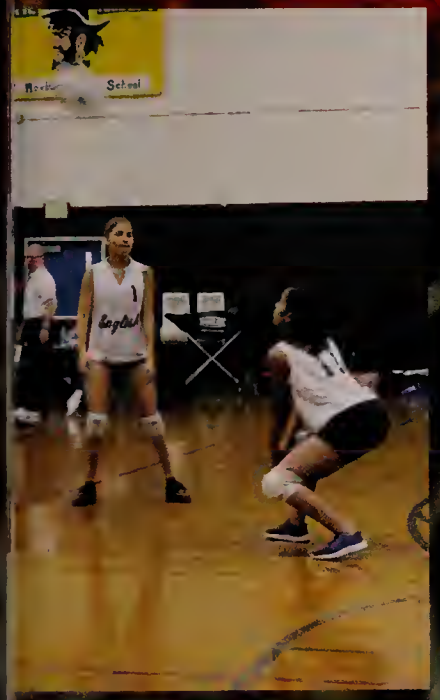

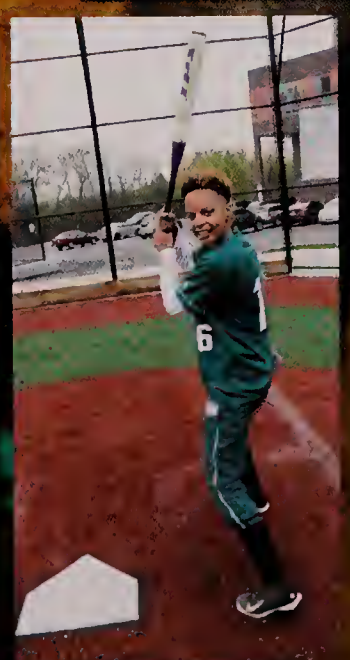

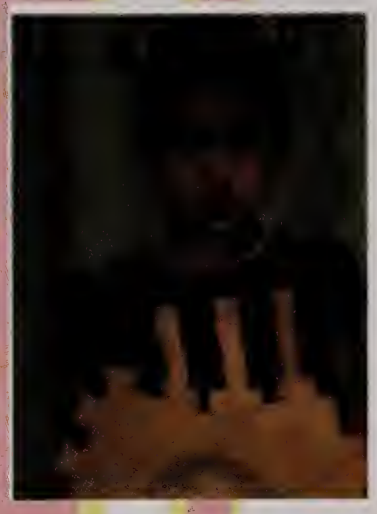

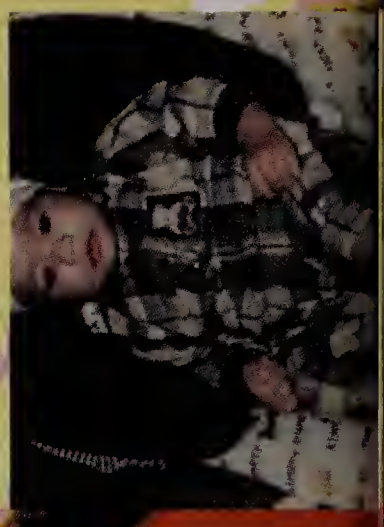

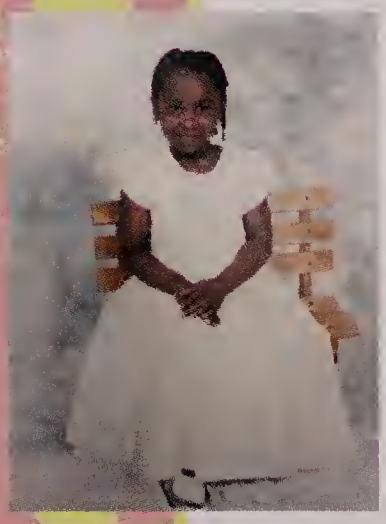

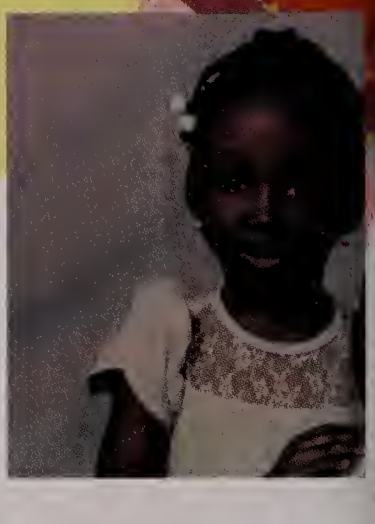

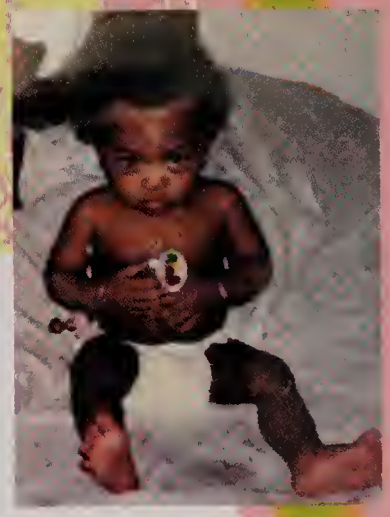

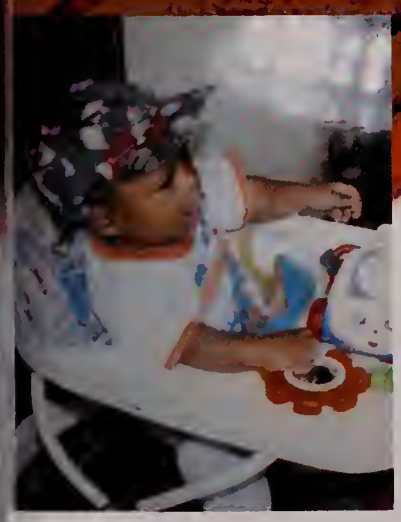

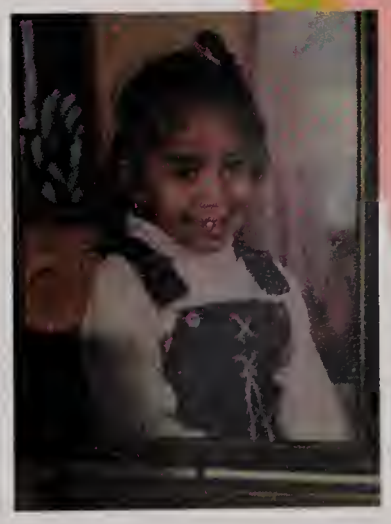

Glenna Horne

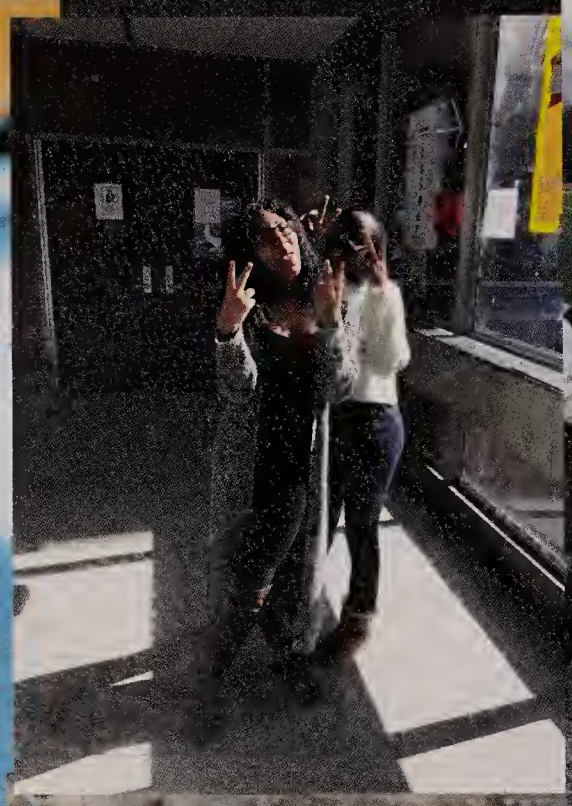

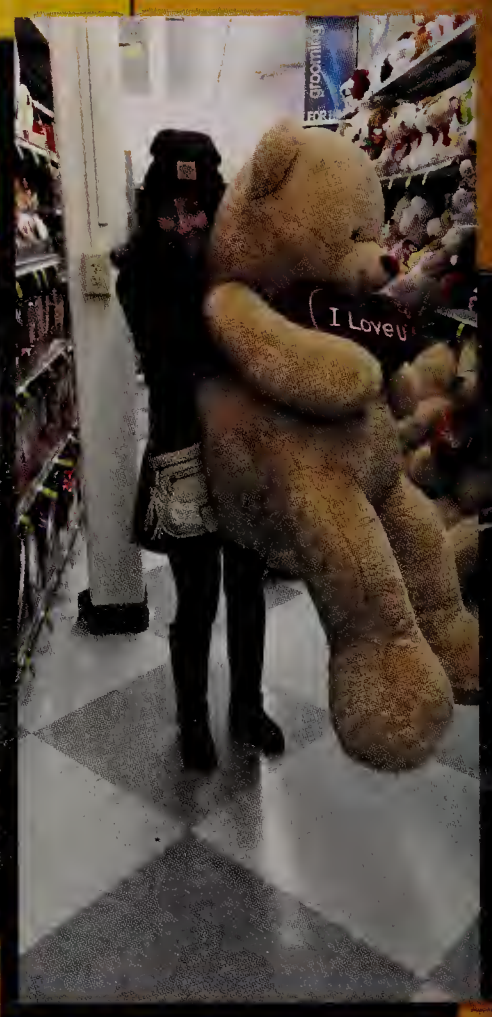

MILLENNIUM PARK

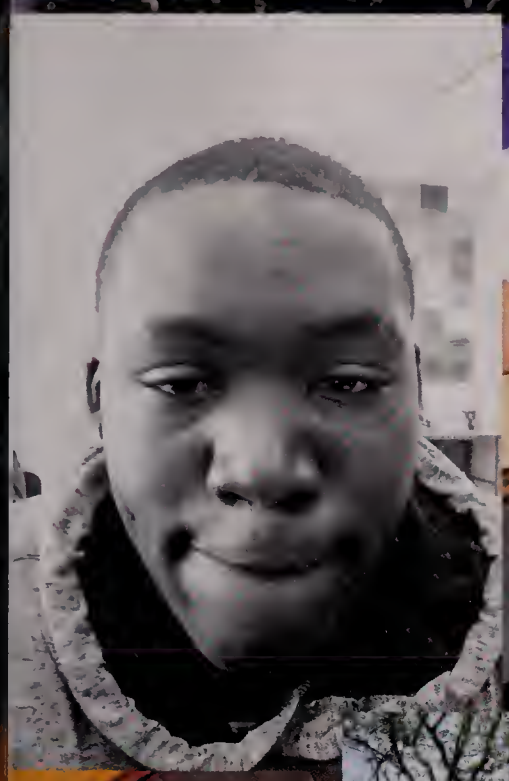

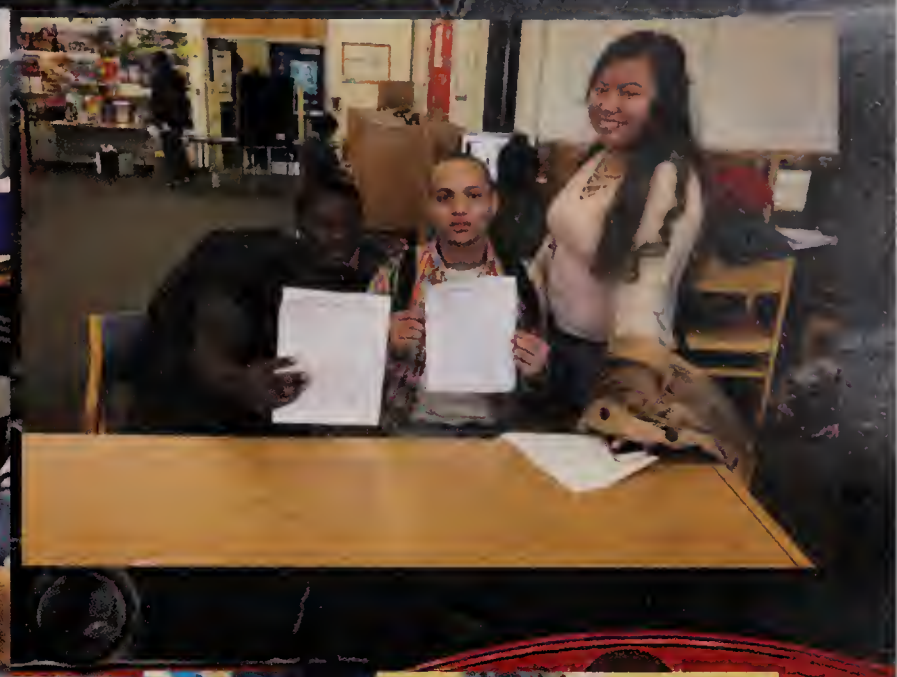

WESTIE
25

CHECK THIS OUT!
s★a
SCHOLAR ATHLETES
s★a
SCHOLAR ATHLETES

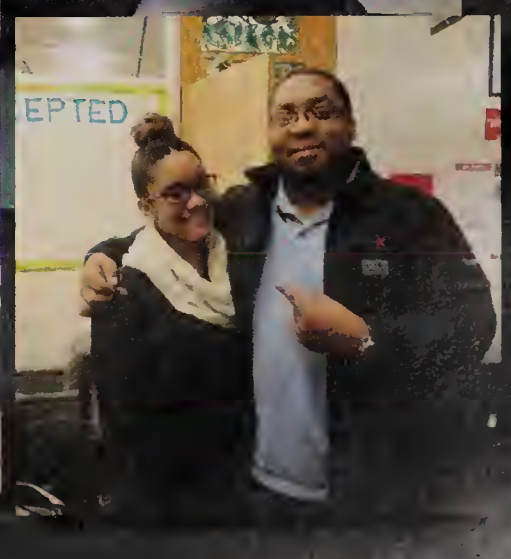
EPTED

AUTOGRAPHS

AUTOGRAPHS

HOLLI
STER

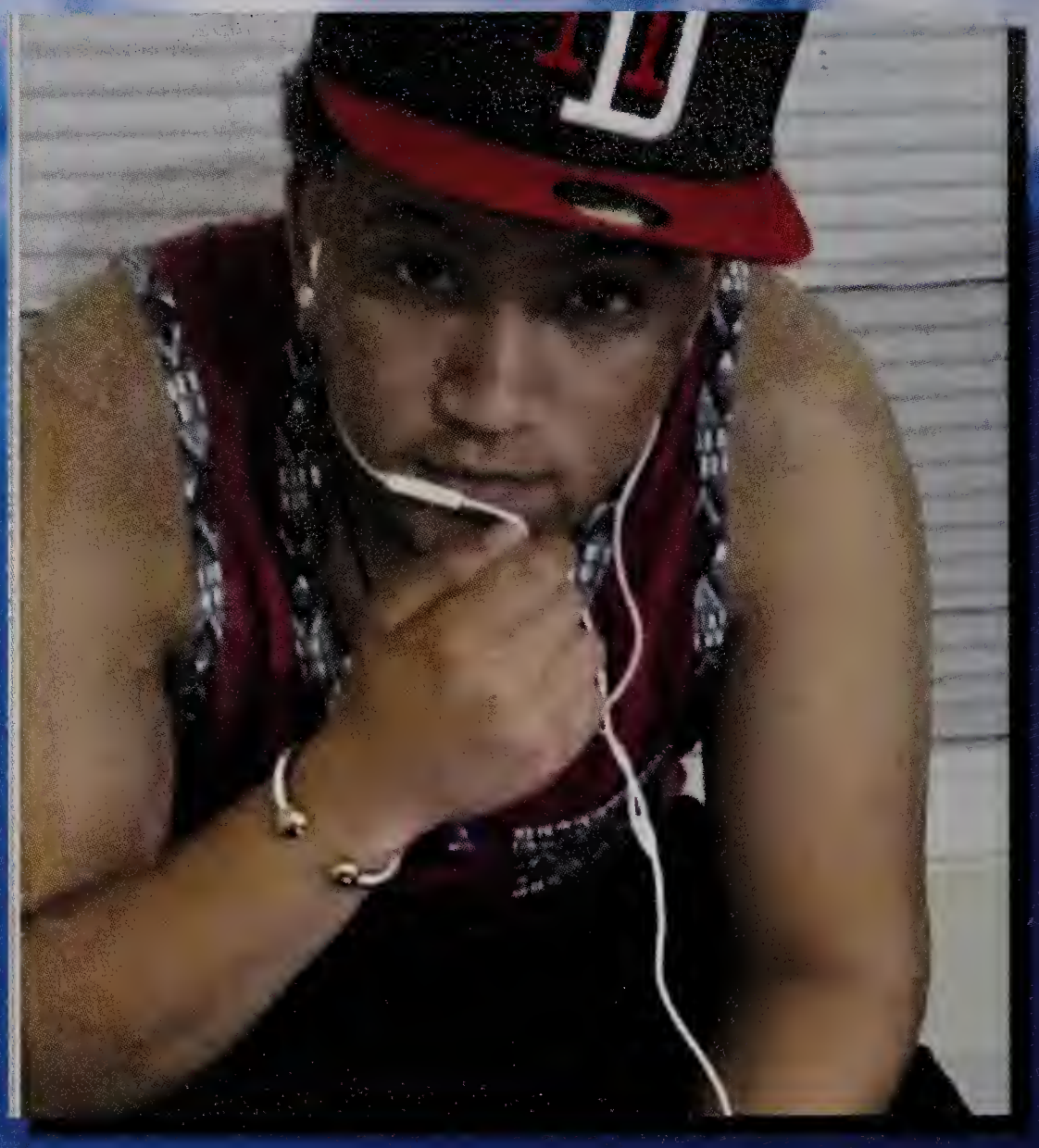

In The Loving

Memory

Of

Hanlet Guerrero

WR
ROXBURY

12
7
5
3
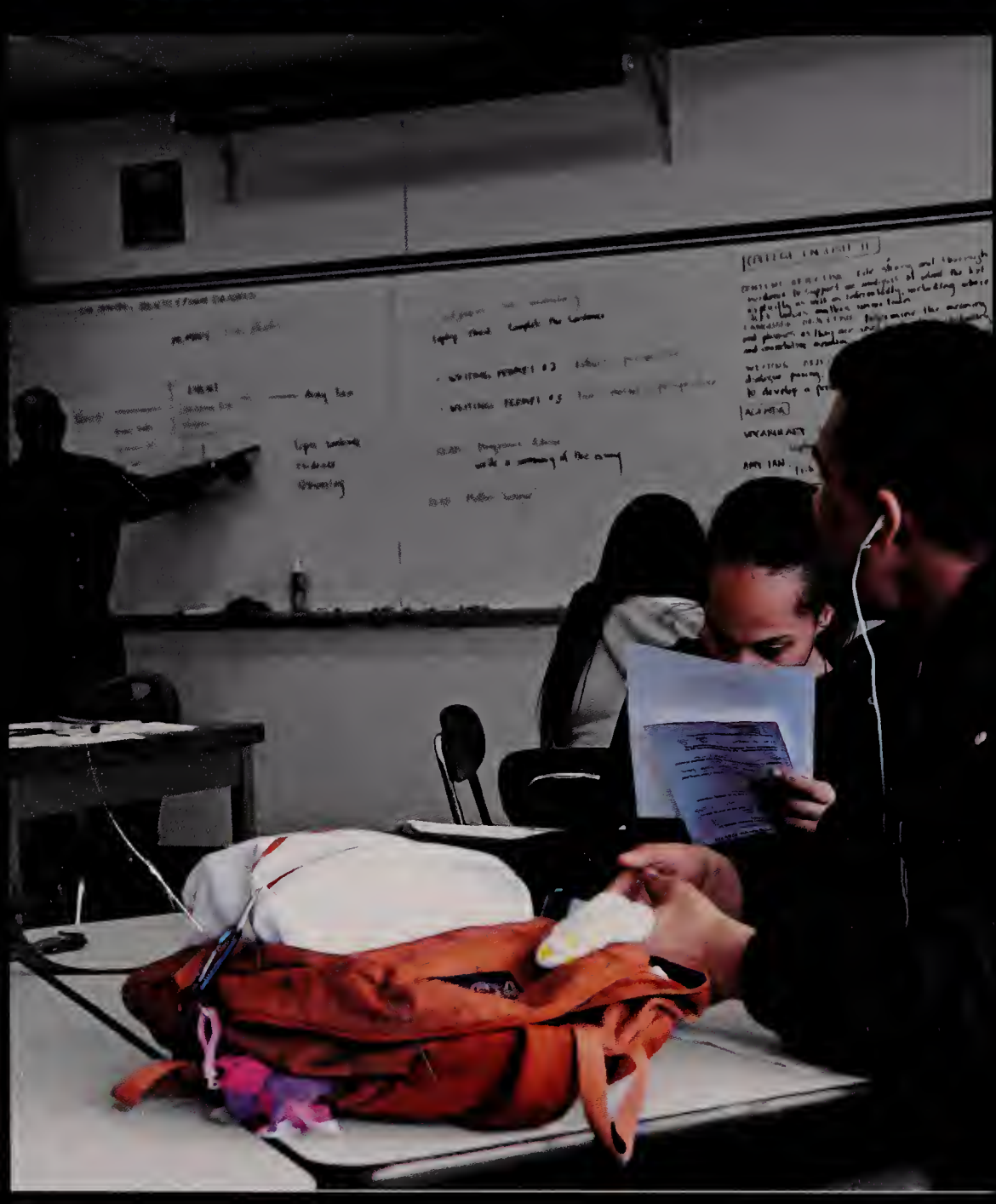
34